

# HOW TO ACCESS ONLINE FORMS ON RANKONE

- Go to <https://waynetownship.rankonesport.com/New/Home.aspx> to access the online forms page.

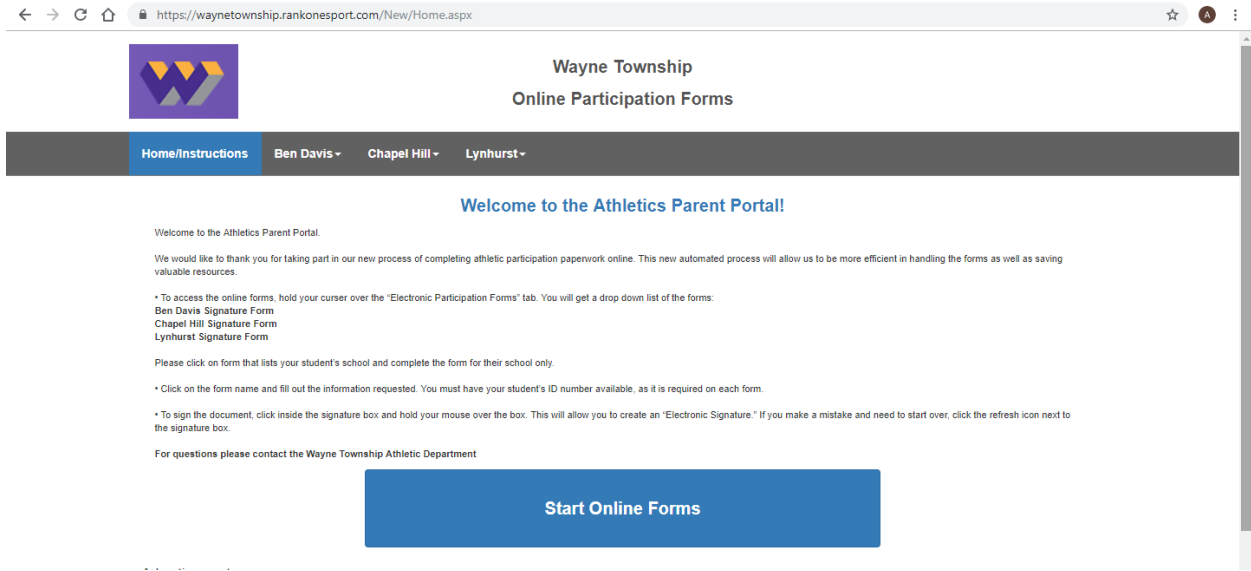

The screenshot shows a web browser window with the URL <https://waynetownship.rankonesport.com/New/Home.aspx>. The page header includes the Wayne Township logo and the title "Wayne Township Online Participation Forms". A navigation bar contains links for "Home/Instructions", "Ben Davis", "Chapel Hill", and "Lynhurst". The main content area features a "Welcome to the Athletics Parent Portal!" message, followed by instructions on how to access online forms, a list of school-specific forms (Ben Davis, Chapel Hill, and Lynhurst), and a "Start Online Forms" button.

- Click Start Online Forms. You will be directed to a log-in page.

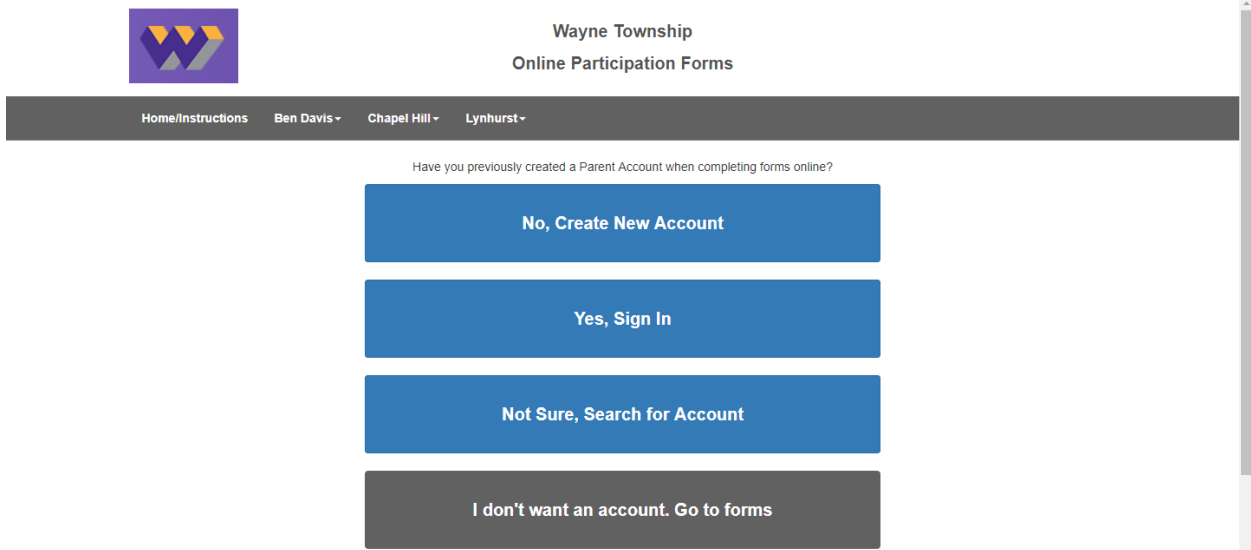

The screenshot shows the log-in page of the Wayne Township Online Participation Forms. The page header is identical to the previous screenshot. The main content area asks the user "Have you previously created a Parent Account when completing forms online?". Below this question are four buttons: "No, Create New Account", "Yes, Sign In", "Not Sure, Search for Account", and "I don't want an account. Go to forms".

- Select the desired option.

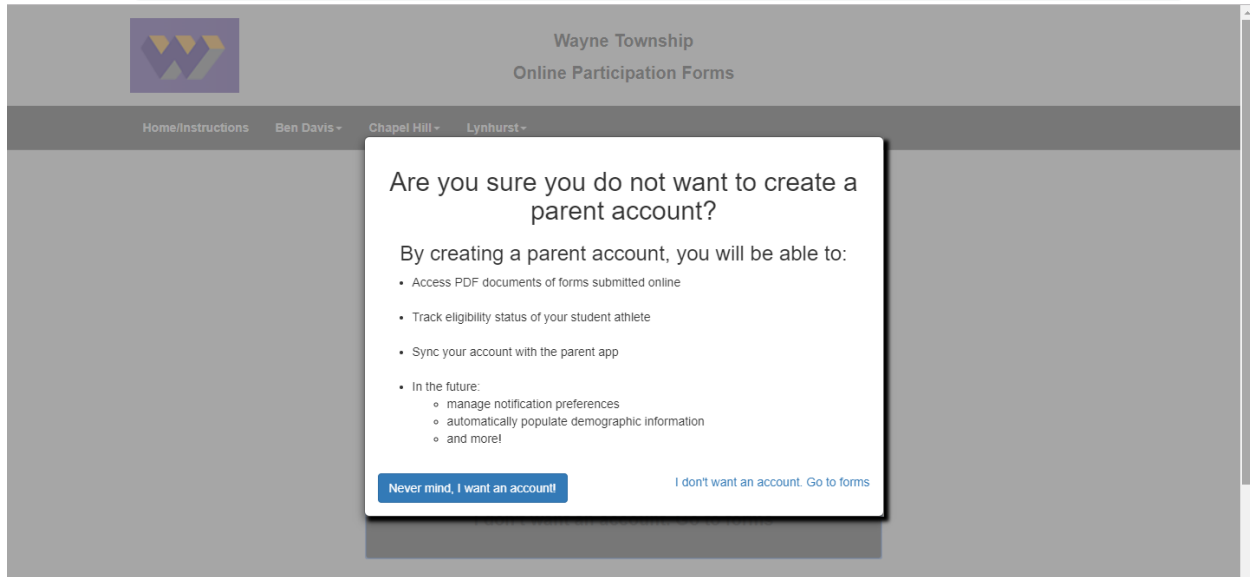

- When the online forms page appears, double check the School Name associated with the form on the screen.
  - The automatic default is to go to the Ben Davis HS page.
  - If you are an incoming freshman, you will fill out the Ben Davis forms.
  - If you are an incoming 7<sup>th</sup> or 8<sup>th</sup> grader, you will out the appropriate middle school form (Chapel Hill or Lynhurst).

Home/Instructions **Ben Davis -** Chapel Hill - Lynhurst -

Student First Name:  Required

Student Last Name:  Required

Student ID:  Required

School Attending in 2019 - 2020:  Required

---

**Ben Davis Signature Form** Wayne Township 2019/2020

**Wayne Township Athletic Signature Form – Ben Davis**

Athlete Name	Grade	Home Address
<input type="text"/>	<input type="text"/>	<input type="text"/>
School Attended Last Year	Sport(s)	
<input type="text"/>	<input type="text"/>	
Parent/Guardian 1	Contact Number	Email
<input type="text"/>	<input type="text"/>	<input type="text"/>
Parent/Guardian 2	Contact Number	Email
<input type="text"/>	<input type="text"/>	<input type="text"/>

Athletic Department Sign-Offs

Once you read and understand the following 4 statements, please initial the boxes to the left marked "Parent Initials" and "Athlete Initials"

Parent Initials	Athlete Initials
<input type="text"/>	<input type="text"/>

- Complete the online forms thoroughly and both parent and athlete will need to sign the forms with an electronic signature (built-in to the form).

← → ↻ 🏠 🔒 https://waynetownship.rankonesport.com/New/OnlineForm.aspx?FormID=fa601b77-ecc0-440f-a5ce-5544d3a4cdac#cph\_Main\_dvControl29\_1 🔍 ☆ Ⓜ ⋮

Student Name (Print)

\*Required

Student Signature

Date

Please sign. 

I Agree  
\*Required

Pursuant to the Indiana Uniform Electronic Transmissions Act, an electronic signature has the same legal effect as a manual or handwritten signature. An electronic signature will not be denied legal effect or enforceability solely because it is electronic, and any requirement for a signature is satisfied by an electronic signature. By submitting an electronic signature, the individual identified and providing the electronic signature herein verifies acknowledgement of the binding legal effect and enforceability of the electronic signature. By clicking the box beside "I agree", you agree that this is valid as your signature. You hereby swear that you are the above named student and that the information is accurate to the best of your knowledge.

Parent/Guardian Name (Print)

\*Required

Parent/Guardian Signature

Date

Please sign. 

Check All

1. Go to <https://waynetownship.rankonesport.com/New/Home.aspx> to access the online forms page.
2. Click Start Online Forms. You will be directed to a log-in page.
3. Select the desired option.
4. When the online forms page appears, double check the School Name associated with the form on the screen.
  - a. The automatic default is to go to the Ben Davis HS page.
  - b. If you are an incoming freshman, you will fill out the Ben Davis forms.
  - c. If you are an incoming 7<sup>th</sup> or 8<sup>th</sup> grader, you will out the appropriate middle school form (Chapel Hill or Lynhurst).
5. Complete the online forms thoroughly and both parent and athlete will need to sign the forms with an electronic signature (built-in to the form).